

Choctaw Village DR

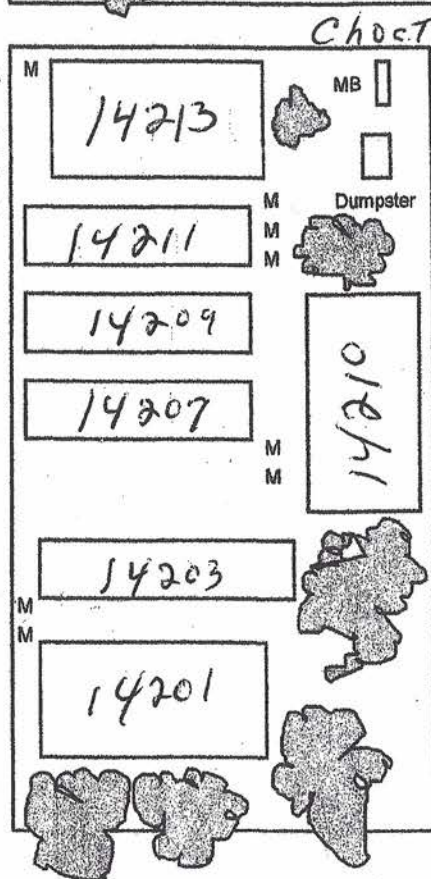

Choctaw Village DR

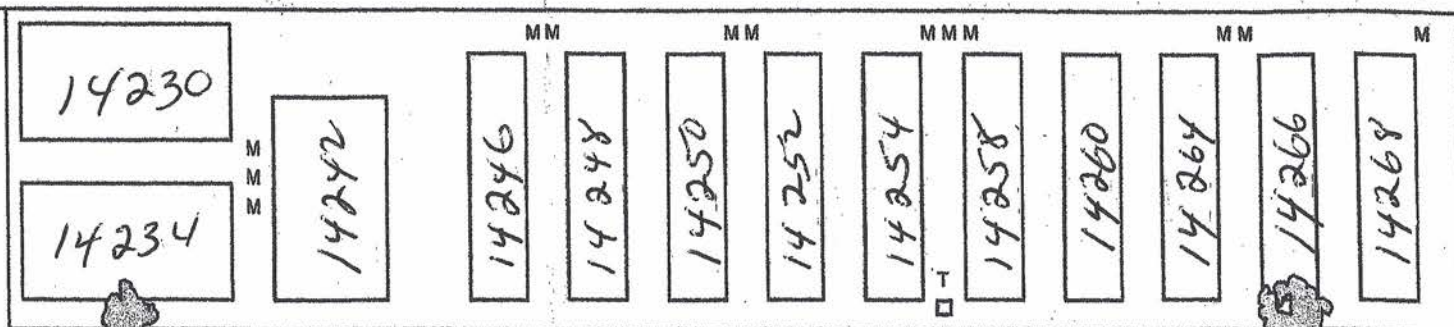
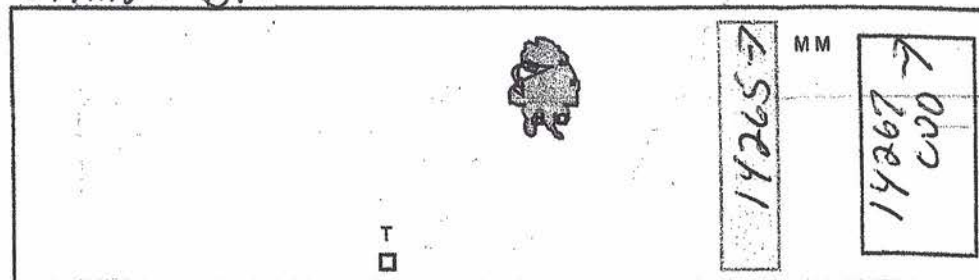

ISOBA COURT

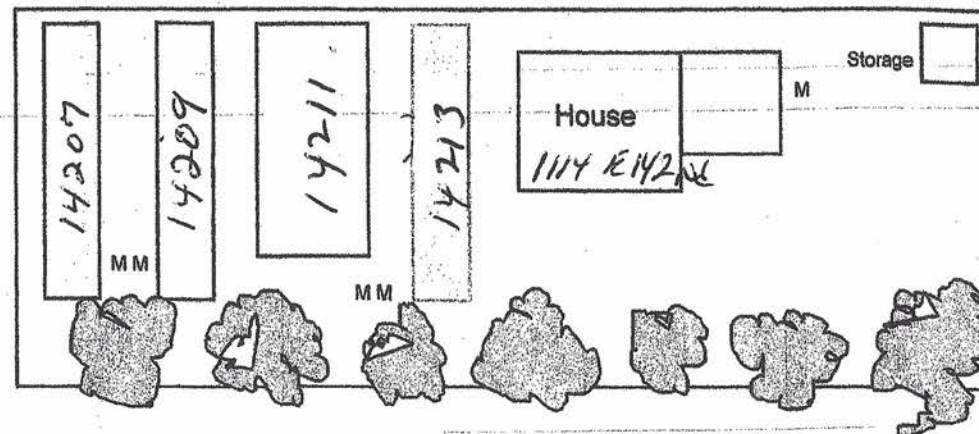



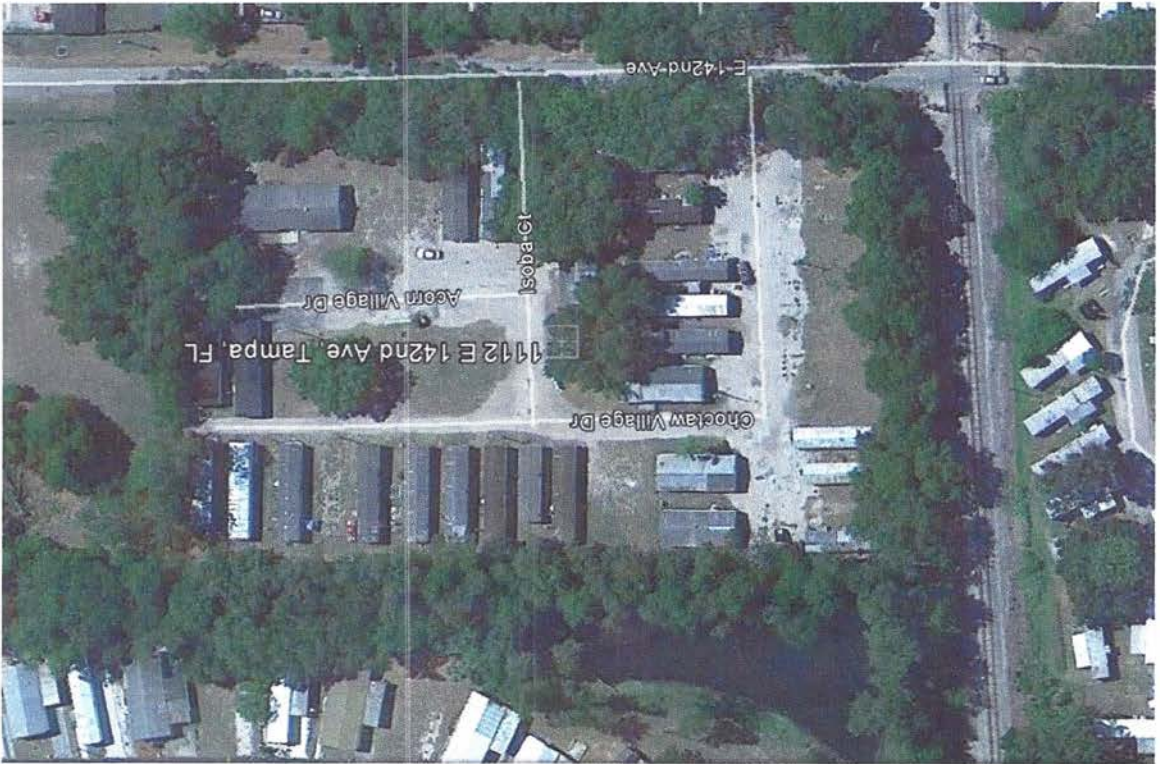



Bob Henriquez

Hillsborough County Property Appraiser

www.hcpafl.org

BANKS OF WISCONSIN

PIN: U-06-28-19-1GF-000003-00000.0

Folio: 035454-0000

Prior PIN:

Prior Folio:

Tax District: U UNINCORPORATED

PROPERTY USE: 2814 MHP D

Plat Book / Page: [25 / 57](#)

Neighborhood: 514001.00 | Sulphur Springs/USF Area

Subdivision: 1GF | WANAKAH UNIT NO 1 REVISED MAP OF

Mailing Address

C/O LUTZ BOBO TELFAIR DUNHAM &
GABEL, 2 N TAMiami TRL STE 500
SARASOTA, FL 34236-5644

[APPLY FOR HOMESTEAD EXEMPTION ONLINE](#)

VALUE SUMMARY

TAXING DISTRICT	MARKET VALUE	ASSESSED VALUE	EXEMPTIONS	TAXABLE VALUE
County	\$702,140	\$702,140	\$0	\$702,140
Public Schools	\$702,140	\$702,140	\$0	\$702,140
Municipal	\$702,140	\$702,140	\$0	\$702,140
Other Districts	\$702,140	\$702,140	\$0	\$702,140

GIS MAP



SALES HISTORY

OFF. RECORD	DATE	TYPE	QUALIFIED OR UNQUALIFIED	VACANT OR IMPROVED	SALES PRICE
BOOK	PAGE	MONTH	YEAR	INST	
20524	1577	05	2011	CT	Unqualified Improved \$100
18447	0511	02	2008	WD	Unqualified Improved \$1,885,000
16745	0040	07	2006	WD	Qualified Improved \$871,000
9756	0579	07	1999	WD	Unqualified Improved \$248,300
9001	0056	03	1998	WD	Unqualified Improved \$250,000
8957	1064	03	1998	WD	Unqualified Improved \$162,000

BUILDING [1]

Building Characteristics		SITE ADDRESS: 1112 E 142ND AV
TYPE	0001 SINGLE FAMILY	